BATH ROAD PROPOSED LAYOUT
VIEWPORT 1

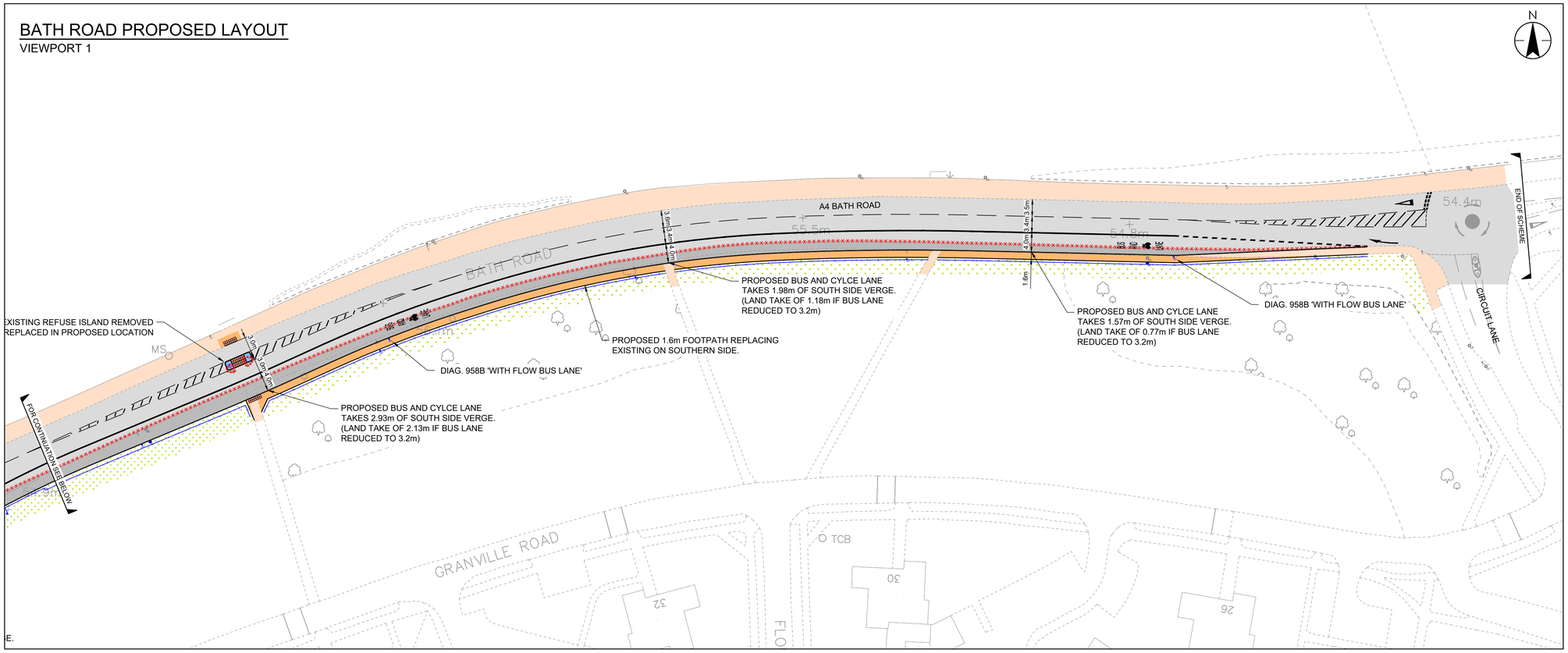

BATH ROAD PROPOSED LAYOUT
VIEWPORT 2

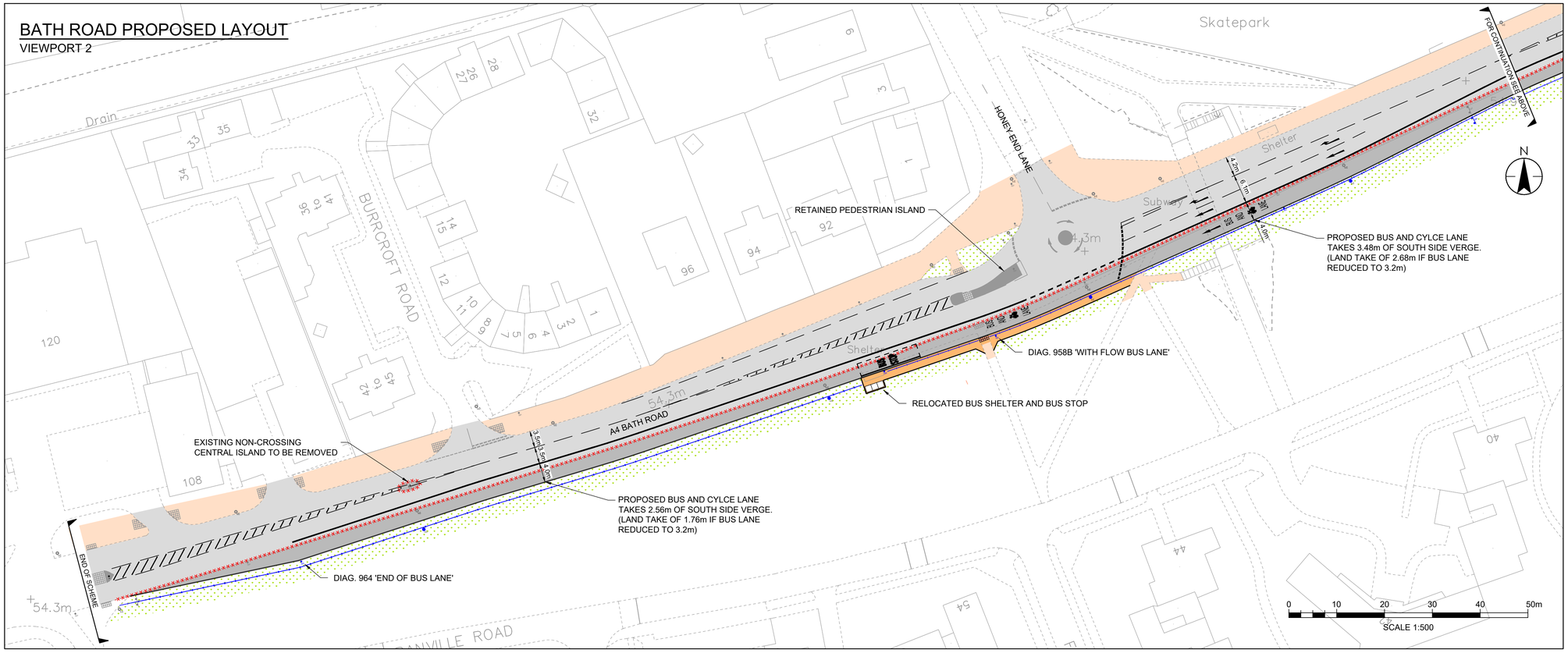

Stantec

Stantec UK Limited
Caversham Bridge House, Waterman Place
Reading
RG1 8DN
Tel. +44 1189 500 761
www.stantec.com/uk

Copyright Reserved

The Contractor shall verify and be responsible for all dimensions. DO NOT scale the drawing. Any errors or omissions shall be reported to Stantec without delay.
The Copyrights to all designs and drawings are the property of Stantec. Reproduction or use for any purpose other than that authorised by Stantec is forbidden.

Notes

UTILITIES NOTE: The position of any existing public or private sewers, utility services, plant or apparatus shown on this drawing is believed to be correct, but no warranty to this is expressed or implied. Other such plant or apparatus may also be present but not shown. The Contractor is therefore advised to undertake their own investigation where the presence of any existing sewers, services, plant or apparatus may affect their operations.

1. DO NOT SCALE FROM THIS DRAWING. IF IN DOUBT PLEASE REQUEST FURTHER INFORMATION.
2. ALL DIMENSIONS ARE IN METRES UNLESS STATED OTHERWISE.
3. THIS DRAWING IS TO BE READ IN CONJUNCTION WITH ALL OTHER CONTRACT DRAWINGS AND DOCUMENTS.
4. THIS DRAWING IS BASED ON ORDINANCE SURVEY INFORMATION ONLY, TOPOGRAPHICAL INFORMATION WILL BE REQUESTED AT DETAIL DESIGN.
5. THIS DRAWING DOES NOT INCLUDE AND MITIGATE FOR THE EXISTING UTILITIES, WAITING AND LOADING RESTRICTIONS OR THE HIGHWAY BOUNDARY. THIS INFORMATION WILL BE REQUESTED FOR AND INCLUDED AT DETAILED DESIGN.
6. THIS DRAWING DOES NOT TAKE INTO ACCOUNT ANY TREE IMPACT INFORMATION, THIS DATA WILL BE REQUESTED FOR DETAILED DESIGN.
7. THIS DESIGN HAS NOT BEEN MODELED FOR TRAFFIC IMPACTS AT THIS STAGE.

KEY:

- EXISTING CARRIAGEWAY
- PROPOSED FULL DEPTH CARRIAGEWAY
- EXISTING FOOTWAY
- PROPOSED FOOTWAY
- EXISTING CENTRAL ISLAND
- PROPOSED REFUGE ISLAND
- EXISTING VERGE TO REMAIN
- EXISTING KERBS TO BE REMOVED
- PROPOSED FENCE LINE
- PROPOSED TACTILE PAVING
- PROPOSED BUS SHELTER
- EXISTING LIGHTING COLUMNS
- PROPOSED LIGHTING COLUMNS
- EXISTING SIGN POSTS
- PROPOSED SIGN POSTS

Issued/Revision	By	Appd	
P02 UPDATED AS PER CLIENT COMMENTS	CE	JH	2023.05.02
P01 FIRST ISSUE	CE	JH	2023.04.11

	Dwn.	Dsgn.	Chkd.	
	CE	-	JH	2023.04.11

Issue Status

S2 - FOR INFORMATION

This document is suitable only for the purpose noted above.
Use of this document for any other purpose is not permitted.

Client/Project Logo

Reading Borough Council
Working better with you

Client/Project
READING BOROUGH COUNCIL

READING BSIP

READING, UK

DRAFT

Title
BATH ROAD GENERAL ARRANGEMENT

Project No.	A1 Scale
332610001	1:500

Revision	Drawing No.
P02	332610001-STN-HGN-XX-DR-H-0001

Plot Date: 02.05.2023; 2023.05.02 2:52:24 PM By: Eccles, Charlie
Drawing: A-0001 - (-) 332610001-reading-bsip-0000 - Viewport 1\02 - drawing\hgn\cad\dwgs\332610001-stn-hgn-xx-dr-h-0001_p02