

- NOTES:**
- DO NOT SCALE FROM THIS DRAWING.
  - INDICATIVE DESIGN SUBJECT TO CHANGE.
- KEY:**
- NEW BUS LANE (24 HOUR, 7 DAYS A WEEK)
  - EXISTING ROAD
  - WHITE ROAD MARKINGS
  - YELLOW ROAD MARKINGS
  - RED ROAD MARKINGS
  - BS EXISTING BUS STOP RETAINED
  - READING BOROUGH BOUNDARY

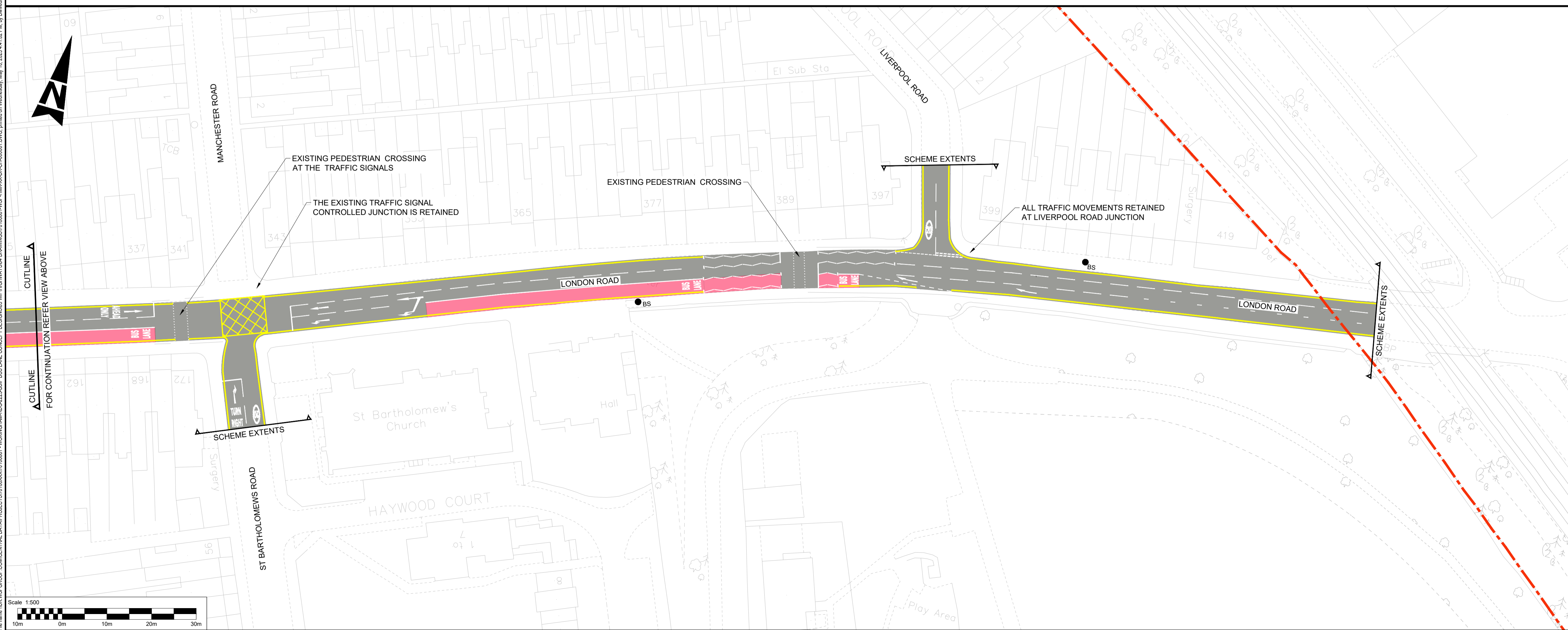

P01	10/05/2023	DM	FIRST ISSUE	MJE	MJE
P01	04/05/2023	MBV	FIRST ISSUE	--	--
REV	DATE	BY	DESCRIPTION	CHK	APP

DRAWING STATUS: **S2 - SUITABLE FOR INFORMATION**

**wsp**

WSP House, 70 Chancery Lane, London, WC2A 1AF, UK  
T+ 44 (0) 207 314 5000, F+ 44 (0) 207 314 5111  
wsp.com

CLIENT:

**Reading**  
Borough Council  
Working better with you

SITE/PROJECT: **RDG-2223-BSIP BUS LANE CONCEPT DESIGNS**

TITLE: **LONDON ROAD FROM LIVERPOOL ROAD TO AMITY ROAD WESTBOUND BUS LANE**

SCALE @ A1:	1:500 @A1	CHECKED:	--	APPROVED:	--
PROJECT NO:	70108881	DESIGNED:	--	DATE:	May-23

DRAWING No:	70108881-WSP-HMK-XX-DR-CH-000001	REV:	P01
-------------	----------------------------------	------	-----

© WSP UK Ltd

File name: I:\UK\WSP\GROUP\CENTRAL DATA\PROJECTS\70108881-1\WORKING\HAM-XX-DR-CH-000001.DWG, printed on Wednesday, May 10, 2023 4:41:02 PM by David, Mueah