

WATERLOO MEADOWS

120+
USERS

AGE
RANGE
1 - 14

STRENGTH

CO-ORDINATION

INCLUSIVE STANDING
SEESAW

BEEBLE SPRING ROCKERS

INCLUSIVE CAROUSEL

CRAWL THROUGH THE CLOUD TUNNEL

ACCESSIBLE SEATING

ROLE PLAY

INCLUSIVE NEST SWING

ACCESSIBLE PATHWAY

SLIDING PLAY

OCEAN THEMED WETPOUR

TODDLER GARBAGE TRUCK UNIT

NAUTICAL ROLE PLAY

GIANT NET

PINTA PLAY SHIP

RUN WHILE THE
DRUM SPINS

SPINNING PLAY

INCLUSIVE PLAY PANELS!

EXISTING CABLE WAY

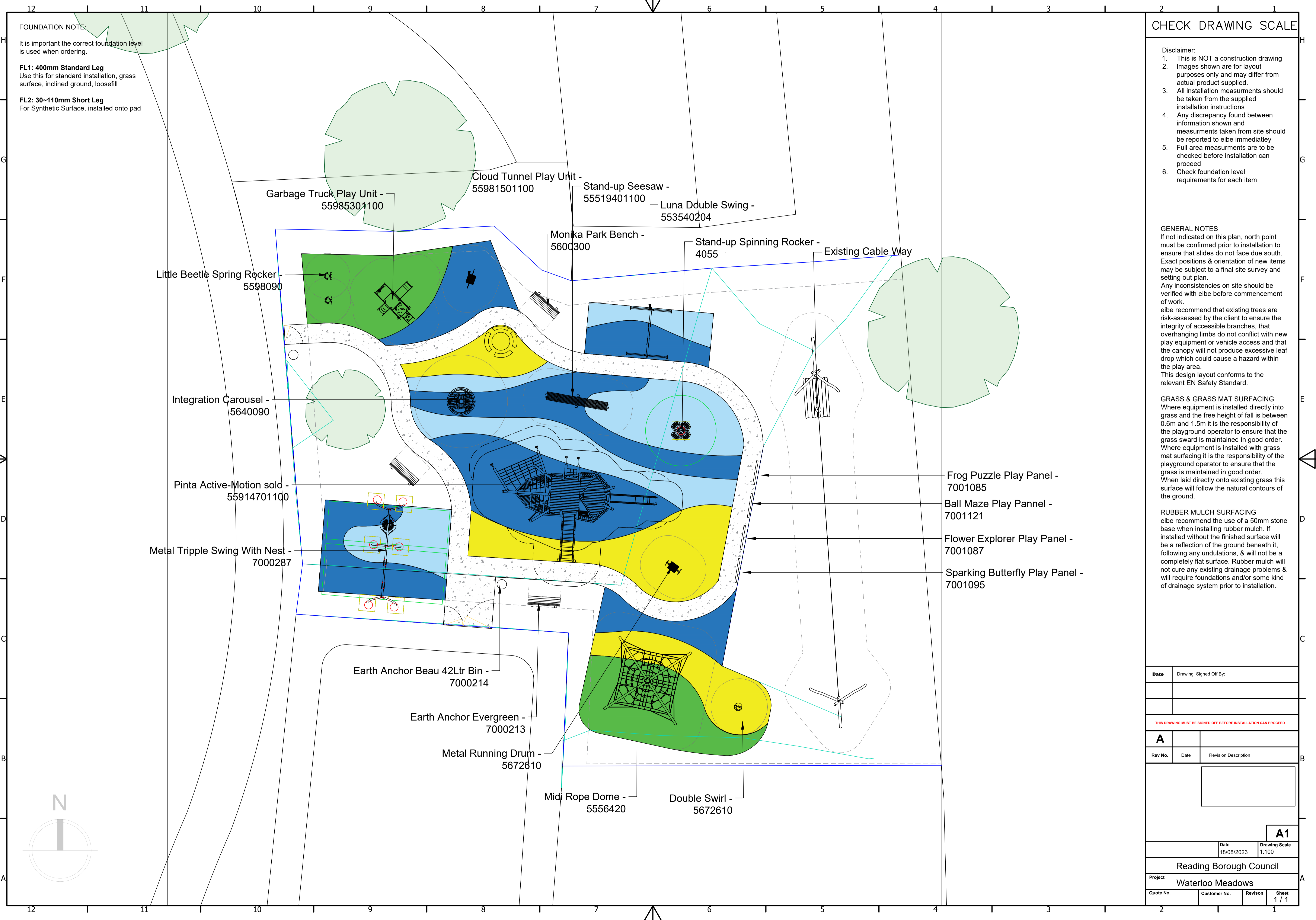

FOUNDATION NOTE:
It is important the correct foundation level is used when ordering.

FL1: 400mm Standard Leg
Use this for standard installation, grass surface, inclined ground, loosefill

FL2: 30-110mm Short Leg
For Synthetic Surface, installed onto pad

CHECK DRAWING SCALE

- Disclaimer:**
1. This is NOT a construction drawing
 2. Images shown are for layout purposes only and may differ from actual product supplied.
 3. All installation measurements should be taken from the supplied installation instructions
 4. Any discrepancy found between information shown and measurements taken from site should be reported to eibe immediately
 5. Full area measurements are to be checked before installation can proceed
 6. Check foundation level requirements for each item

GENERAL NOTES
If not indicated on this plan, north point must be confirmed prior to installation to ensure that slides do not face due south. Exact positions & orientation of new items may be subject to a final site survey and setting out plan.
Any inconsistencies on site should be verified with eibe before commencement of work.
eibe recommend that existing trees are risk-assessed by the client to ensure the integrity of accessible branches, that overhanging limbs do not conflict with new play equipment or vehicle access and that the canopy will not produce excessive leaf drop which could cause a hazard within the play area.
This design layout conforms to the relevant EN Safety Standard.

GRASS & GRASS MAT SURFACING
Where equipment is installed directly into grass and the free height of fall is between 0.6m and 1.5m it is the responsibility of the playground operator to ensure that the grass sward is maintained in good order. Where equipment is installed with grass mat surfacing it is the responsibility of the playground operator to ensure that the grass is maintained in good order. When laid directly onto existing grass this surface will follow the natural contours of the ground.

RUBBER MULCH SURFACING
eibe recommend the use of a 50mm stone base when installing rubber mulch. If installed without the finished surface will be a reflection of the ground beneath it, following any undulations, & will not be a completely flat surface. Rubber mulch will not cure any existing drainage problems & will require foundations and/or some kind of drainage system prior to installation.

Date	Drawing Signed Off By:

THIS DRAWING MUST BE SIGNED OFF BEFORE INSTALLATION CAN PROCEED

A	
Rev No.	Date Revision Description

		A1
Date	18/08/2023	Drawing Scale
	1:100	

Reading Borough Council

Project Waterloo Meadows			
Quote No.	Customer No.	Revision	Sheet
			1 / 1